Invention #2

Jim Dalton

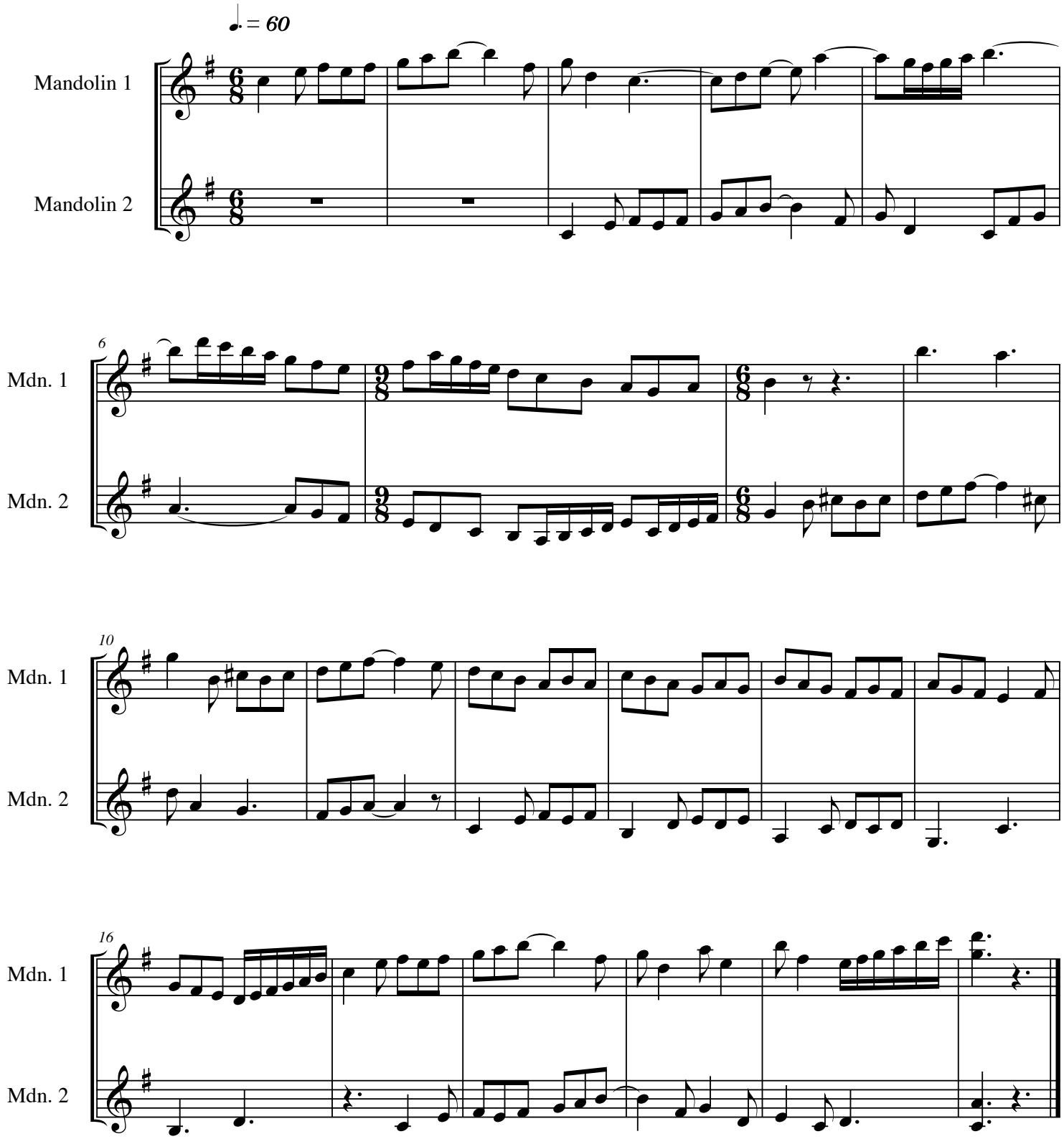

© 2006 Jim Dalton